

**LAMINATED PADLOCK**

- a. Laminated padlock is made of multi-layer high strength metal steel sheets which surface use zinc plating process; the durable metal shackle is corrosion resistance.
- b. Resistance of chemical, extreme temperatures(-57°C to 98°C) and UV rays.
- c. Contain "Danger"and "Property of" standard labels on front and back.
- d. Several styles are available.

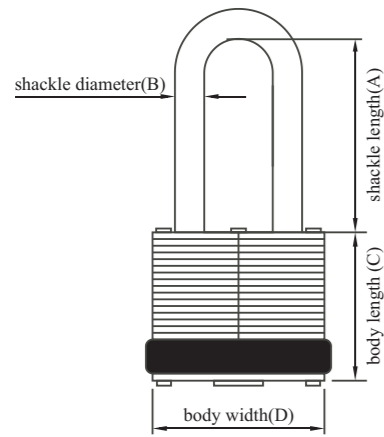

Unit: mm

Part Code	The shackle length(A)	The shackle diameter(B)	The body length(C)	The body length(C)
BD-J41	30	5	27	35
BD-J42	27	6	33	42
BD-J43	48	6	33	42
BD-J44	28	7	29	49
BD-J45	28	7	33	49
BD-J46	33	10	39	52
BD-J47	57	10	38	52



**LOCKOUT TAGOUT & SPECIAL PEN**

**General**

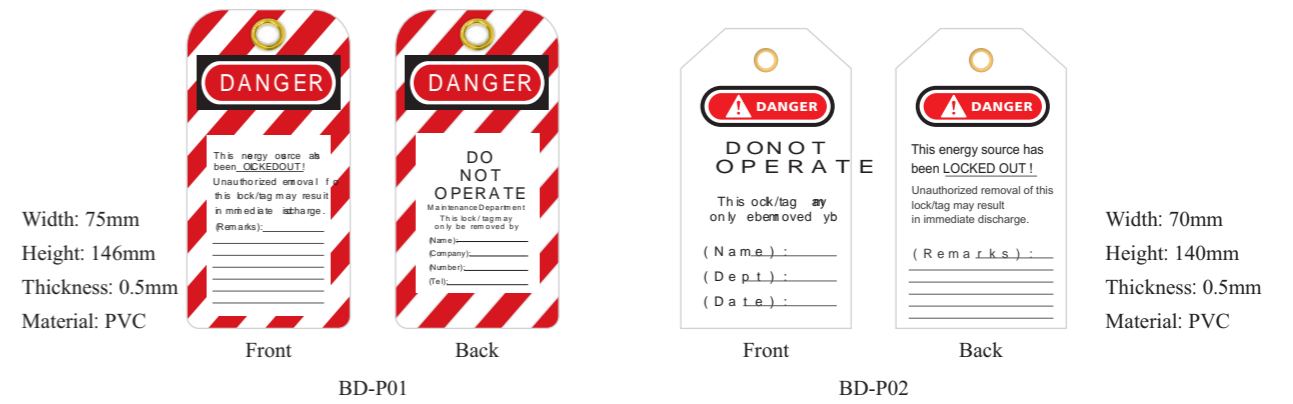

**Department**

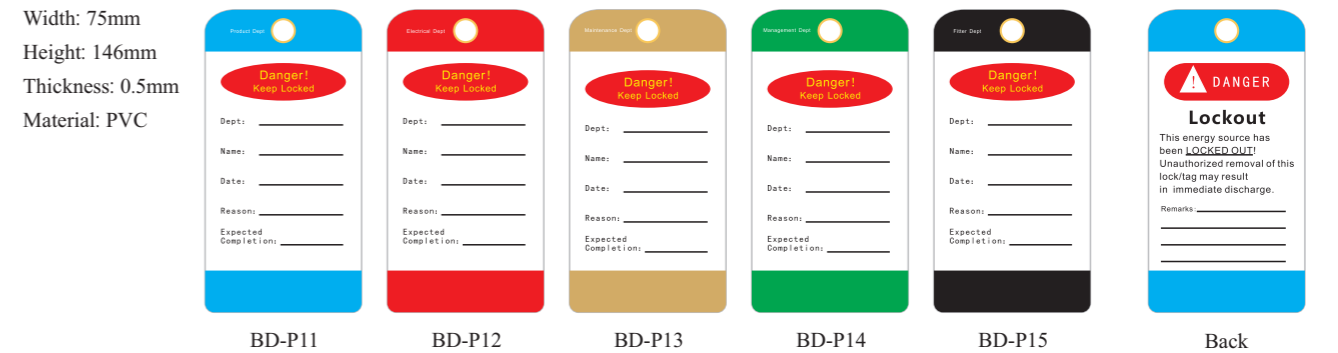

**Customization**

- a. Material: PVC, no-easy tear paper, stainless steel sheet and so on.
- b. Thickness: 0.3-2.5mm; size: any size.
- c. Printing requirements: whether plastic coated or not, individual set type, UV rays resistance printing, individual personal photo input and so on.

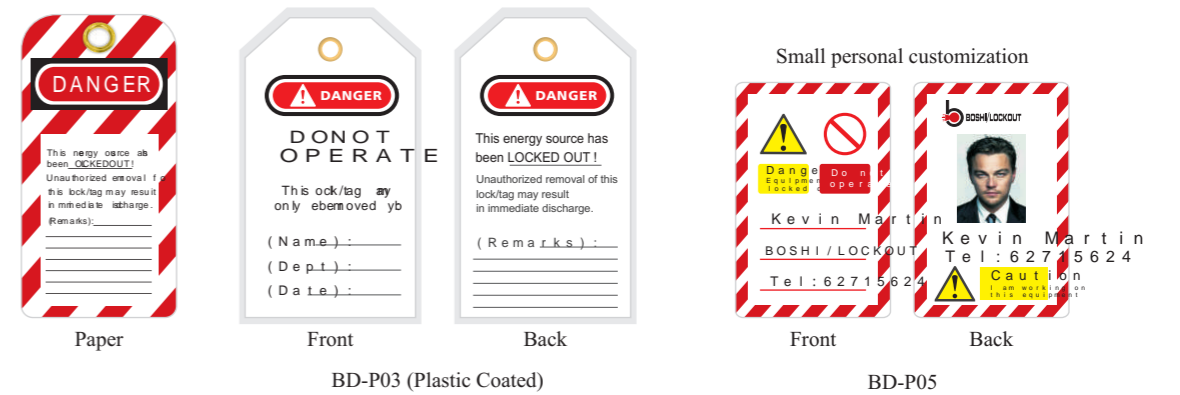

## PLANT & MACHINERY / HARNESS MICRO TAG

The most popular status management system for PAT testing & safety harness inspection.

- Enable maximum visibility with minimal attachment space. The tags are heavy duty alternative to labels which are prone to damage in industrial environment.
- The holder displays "DO NOT USE EQUIPMENT MTH" prior to inspection when a choice of three colour inserts are available to use.
- The holder can be attached to the equipment with adhesive or to the power lead with cable ties.



BD-P31

Part Code	Description
BD-P31	Micro tag holder



BD-P32

## NARROW PLANT & MACHINERY / HARNESS MICRO TAG

The most popular status management system for PAT testing & safety harness inspection.

- Enable maximum visibility with minimal attachment space. The tags are heavy duty alternative to labels which are prone to damage in industrial environment.
- The holder displays "DO NOT USE EQUIPMENT MTH" prior to inspection when a choice of three color inserts are available to use.
- The holder can be attached to the equipment with adhesive or to the power lead with cable ties.

Part Code	Description
BD-P32	Narrow micro tag holder

## LADDER TAG

The world leading scaffold status tagging system.

- Fitted to all legal access points, the unique holder and insert ensure that the latest scaffold status is instantly visible from the scaffold build stage to dismantle.
- The holder displays "DO NOT USE SCAFFOLD" prior to inspection, then it is used in conjunction with a choice of three inspection inserts: prohibition, standard inspection and load classification.

Part Code	Description
BD-P33	Ladder tag holder



BD-P33

## SPECIAL PEN FOR PVC TAG

- The professional ink pen is used for PVC tag.
- Each end has each width: thick and thin.
- Use eraser to erase the script that the pen write.



BD-P41

Part Code	Description
BD-P41	The pen length: 140mm

## PA COATED STEEL HASP

- Made from Engineering plastic nylon PA injection molding, galvanized rustproof Surface.
- Lock hole diameter: 10.5mm(2/5").
- Lock shackle diameter: 25mm(1")&38mm(1.5").
- Such as custom made stainless steel material, the model behind plus "S".

Part Code	Description
BD-K01	Lock shackle 25mm(1")
BD-K02	Lock shackle 38mm (1.5")

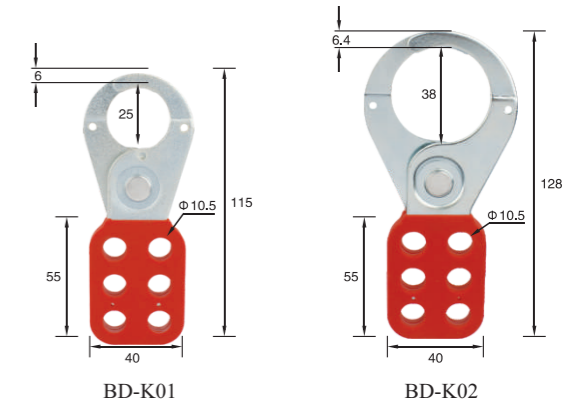

BD-K01

BD-K02

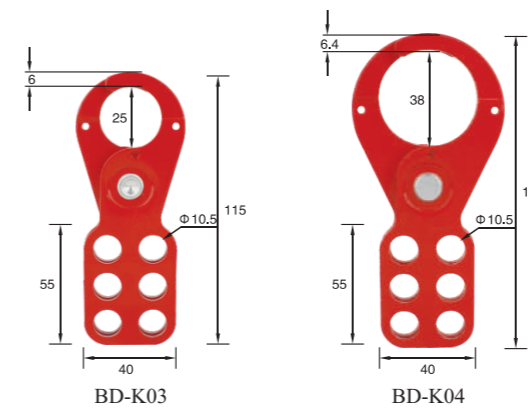

BD-K03

BD-K04

## ECONOMIC STEEL HASP

- Made from steel materials, high temperature spray plastics and rust treatment.
- Lock hole diameter: 10.5mm(2/5").
- Lock shackle diameter: 25mm(1")&38mm(1.5").

Part Code	Description
BD-K03	Lock shackle 25mm (1")
BD-K04	Lock shackle 38mm (1.5")

## ALUMINUM HASP

- Made from Aluminum with Engineering plastic nylon PA injection molding.
- Lock hole diameter: 10.5mm(2/5").
- Lock shackle diameter: 25mm(1")&38mm(1.5").

Part Code	Description
BD-K11	Lock shackle 25mm (1")
BD-K12	Lock shackle 38mm (1.5")

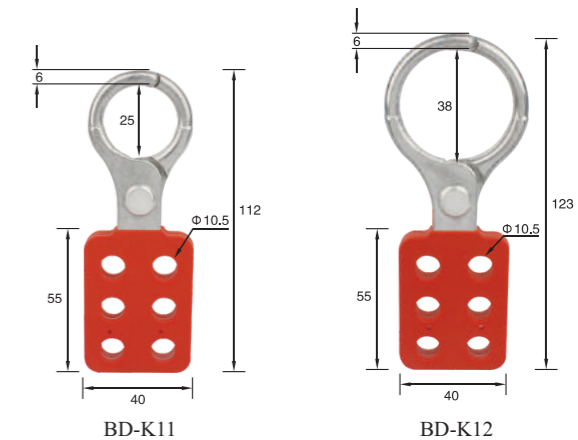

BD-K11

BD-K12

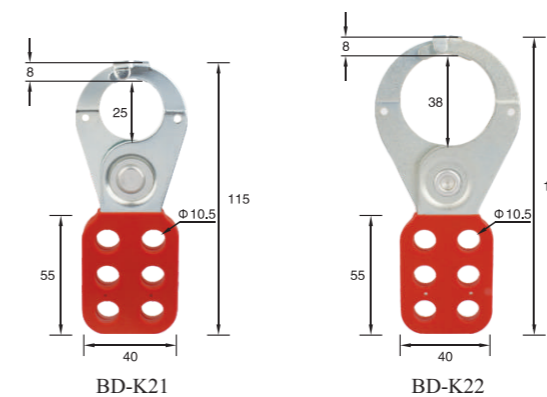

BD-K21

BD-K22

## STEEL HASP WITH HOOK

- Made from Engineering plastic nylon PA injection molding, galvanized rustproof surface.
- Lock hole diameter: 10.5mm(2/5").
- Lock shackle diameter: 25mm(1")&38mm(1.5").
- Hooks are provided to avoid self-opening of hasps.

Part Code	Description
BD-K21	Lock shackle 25mm (1")
BD-K22	Lock shackle 38mm (1.5")